

IN.  
IV**R**

E-mi- nisce-re \* mi- se- ra- ti- ó- num tu- á- rum Dómi-

ne, et mi- se- ri- cór- di- æ tu- æ quæ a sæcu- lo sunt: ne un-

quam domi- néntur no- bis in- i- mí- ci no- stri: lí- be- ra nos De- us

Is- ra- el ex ómni- bus angú- sti- is no- stris Ps. Ad

te Dómi- ne le- vá- vi á- ni- mam me- am : De- us me- us in te confi- do, non

e- ru- béscam.

Kyrie X (Alme Pater)

XI. s.

**K**  
I

Y- ri- e \* e- lé- i-son. Ký- ri- e e- lé- i-son. Ký- ri- e e-

lé- i-son. Chri-ste e- lé- i-son. Chris- te e- lé- i-son.

Chri-ste e- lé- i-son. Ký-ri- e e- lé- i-son. Ký- ri- e e- lé- i-son.

Ký-ri- e \* \*\* e- lé- i-son.

GR.  
I

Ci- ant gen- tes \* quó-ni- am no- men  
ti- bi De- us : tu so- lus Al- tís-si-mus  
su-per o- mnem ter- ram  
De- us me- us, po-ne il- los ut ro- tam,  
et sic-ut stí- pu- lam an- te fá-  
ci- em ven- ti.

OF.  
II**M**

E-di-tá- bor \* in mandá- tis tu- is, quæ di-lé- xi val-de :

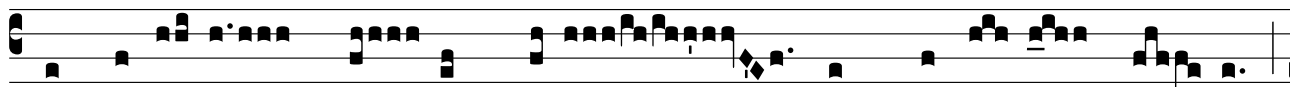

et le-vá- bo ma- nus me- as ad mandá- ta tu- a

quæ di-lé- xi ¶1. Pars

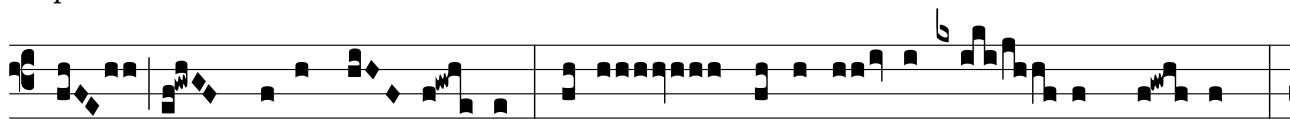

me- a Dó- mi- ne, di-xi custo-dí- re le- gem tu- am :

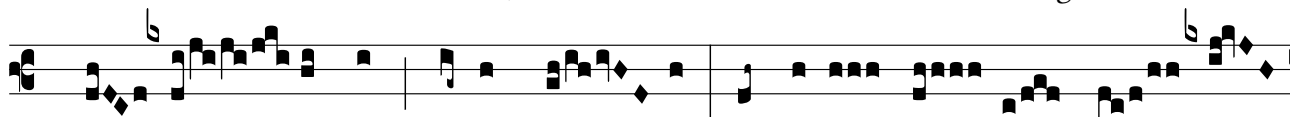

pre- ca- tus sum vul-tum tu- um in to- to cor- de me-

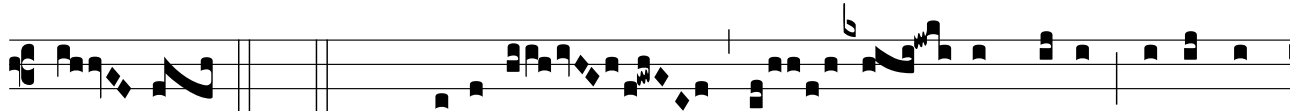

o. \* R̃ ¶2. Mi-se-ré- re me- i se-cundum

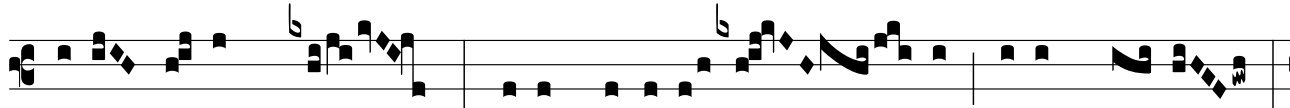

e-ló- qui- um tu- um, qui- a co-gi-tá- vi vi- as tu- as

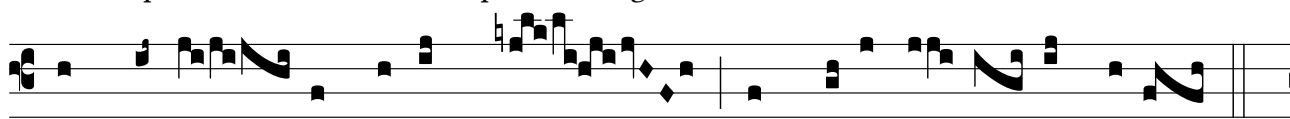

et convér- ti pe-des me- os in testi-mó- ni- a tu- a \*

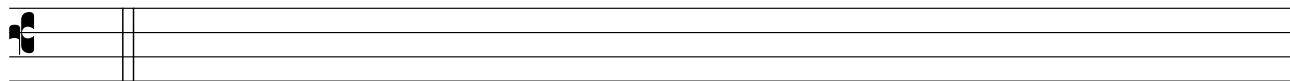

R̃

### Sanctus X (Alme Pater)

S  
IV

Anctus, \* San- ctus, San-ctus Dómi-nus De- us Sá-ba- oth. Ple-ni  
sunt cæ-li et terra gló-ri- a tu- a. Ho-sánna in excél- sis. Be-ne-  
díc-tus qui ve- nit in nómi-ne Dó-mi-ni Ho-sánna in excél- sis.

### Agnus Dei X (Alme Pater)

A  
IV

-gnus De- i, \* qui tol-lis peccá-ta mundi : mi-se-ré-re no-bis. Agnus  
De- i, \* qui tol-lis peccá-ta mundi : mi-se-ré- re no-bis. Agnus De- i, \*  
qui tol-lis peccá-ta mundi : do-na no-bis pa-cem.

CO.  
I

I-si- ó-nem \* quam vi- dis- tis némi- ni di- xé- ri- tis, do- nec a

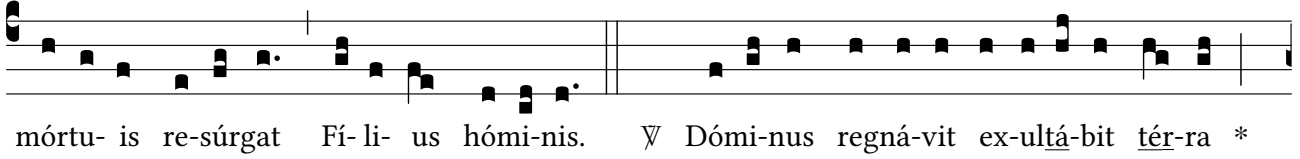

mórtu- is re- súrgat Fí- li- us hómi- nis. ∇ Dómi- nus regná- vit ex- ultá- bit t<sub>er</sub>- ra \*

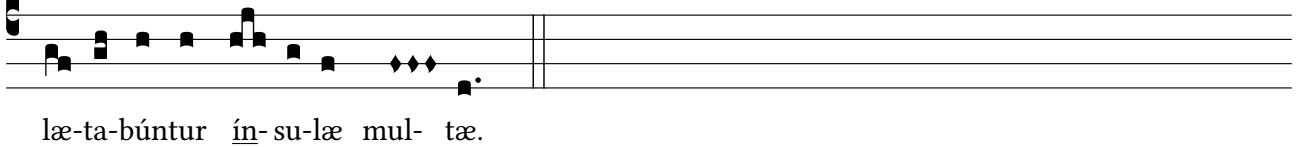

læ- ta- búntur in- su- læ mul- tæ.

Nubes et caligo in circuitu eius \* iustitiæ et iudicium firmamentum solii eius.

Adnuntiaverunt cæli iustitiam eius \* et viderunt omnes populi gloriam eius.

Qui diligitis Dominum odite malum \* custodit animas sanctorum suorum, de manu impiorum eruet eos.

Lux orta est iusto \* et rectis corde lætitia.

Lætamini iusti in Domino \* et confitemini memoriæ sanctæ eius.

Gloria Patri et Filio et Spiritui Sancto \* sicut erat in principio et nunc et semper \* et in sæcula sæculorum. Amen.