BREVIARIUM IENENSE

Dominicis ad Vesperam – Dominicis in Completorium

Liturgischer Singkreis Jena

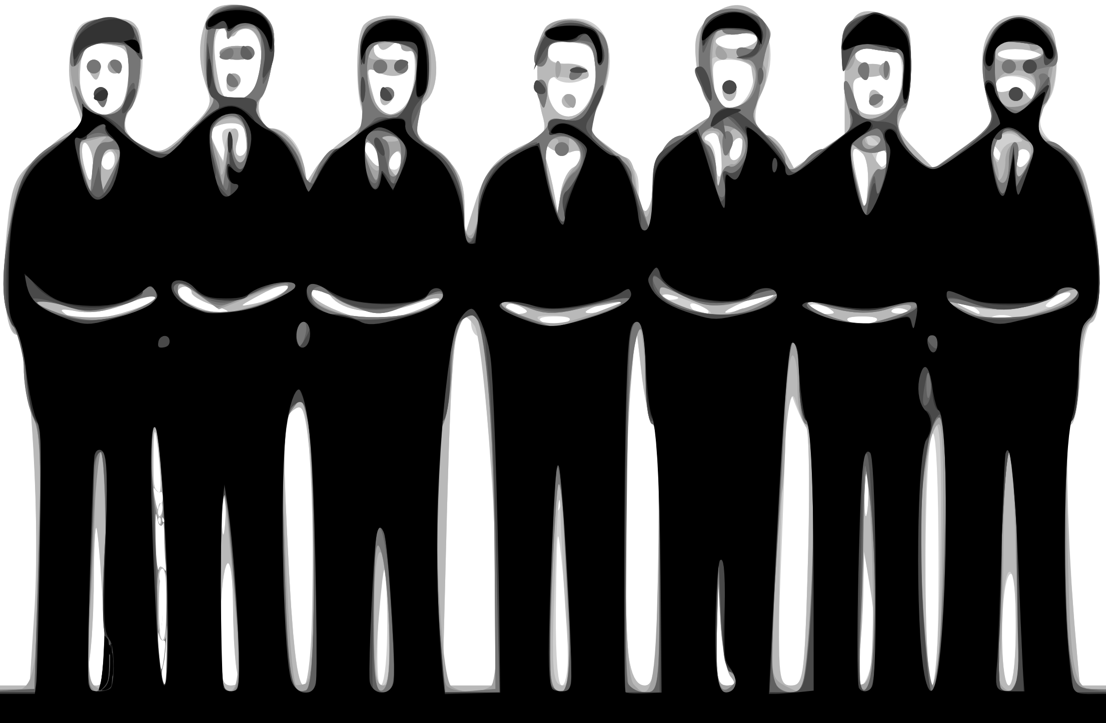

gewidmet Dr. Bernhard Gröbler

Ich danke allen,
die an der Erstellung dieses Buches direkt und indirekt beteiligt waren, insbesondere:

Dem Liturgischen Singkreis Jena und seinen Mitgliedern,
Élie Roux und dem Gregorio-Team für Gregorio, mit dem dieses Buch gesetzt wurde,
Meiner Familie und meinen Freunden für Unterstützung bei der Erstellung,
Der Erzabtei St. Ottilien, an der ich mit dem Gregorianischen Choral in Berührung kam.

3. Aufl. © 2010.
David Gippner M.A.
Hans-Berger-Str. 20
07747 Jena.
Dieses Werk steht unter einer Creative Commons Namensnennung-Keine kommerzielle Nutzung-Weitergabe unter gleichen Bedingungen 3.0 Deutschland Lizenz.

Inhaltsverzeichnis

Inhaltsverzeichnis iii

Dominicis ad Vesperam 1

Ad Completorium in Dominicis 13

Antiphonæ B. M. V. 20

SOLI DEO GLORIA

Dominicis ad Vesperam

Ingressus

Dominicis per annum

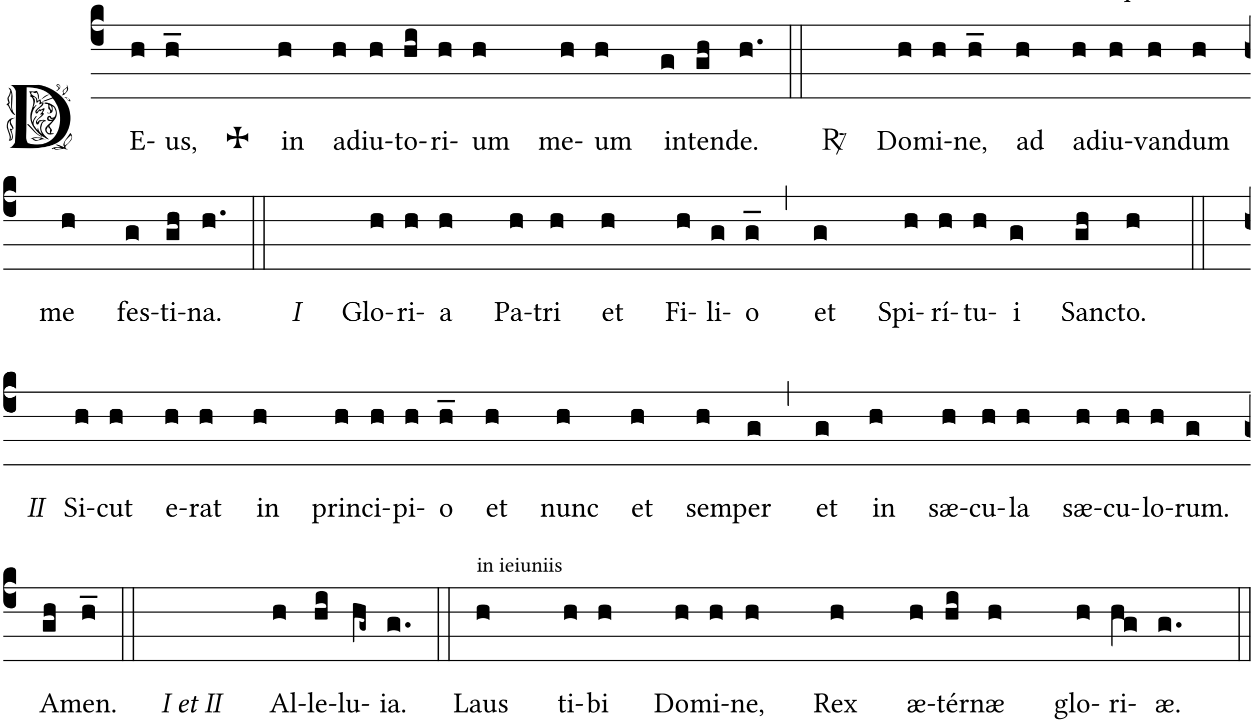

Ad vesperas paschales

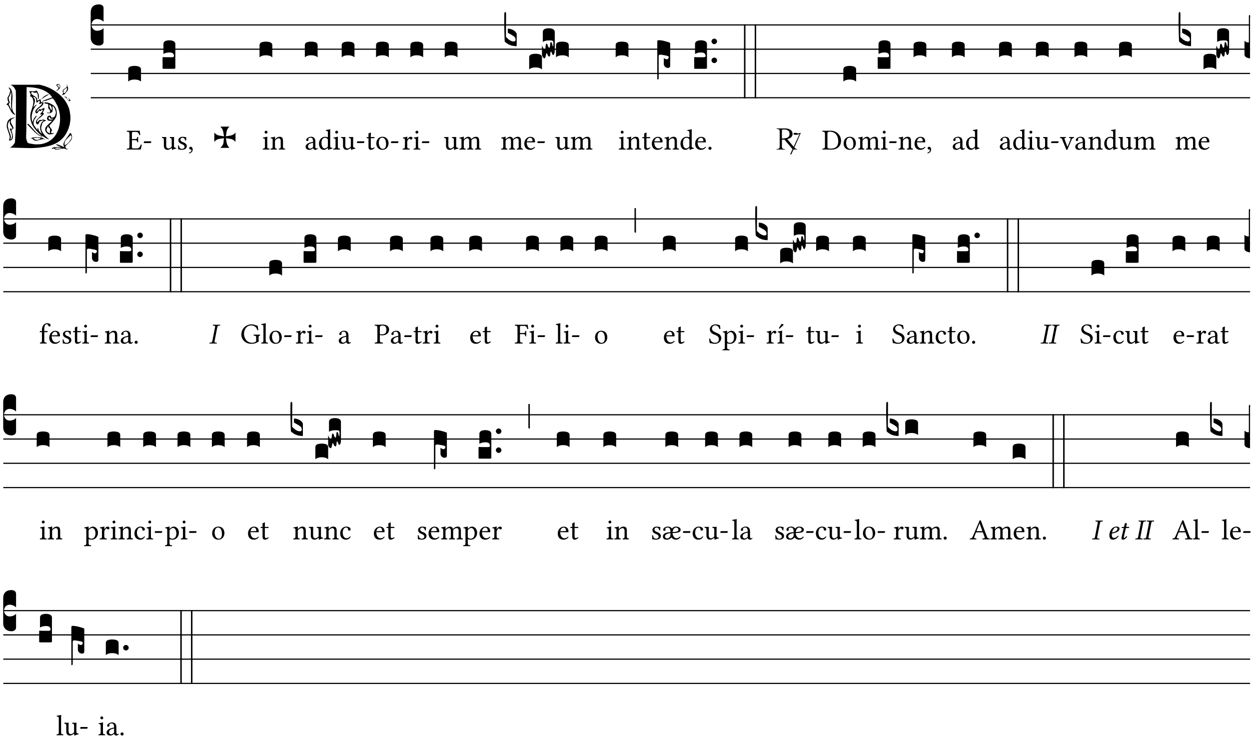

Ps. 116

1. ℟ VIII a

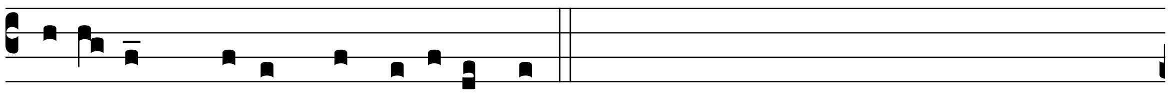

Credi- di, * propter quod lo-cu-tus sum.

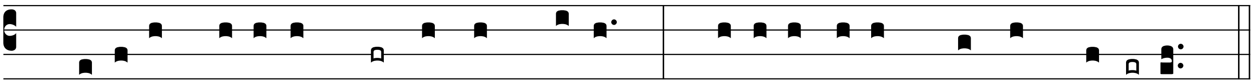

I Lauda-te Dómi-num, † omnes ’gentes, * lauda-te e- um, ’omnes po-pu- *li.*

Quoniam confirmata est super nos misericordia ’eius * et veritas Domini manet ’in æter*num.*

Gloria Patri et ’Filio * et Spiri’tui Sanc*to.*

Sicut erat in principio et nunc et ’semper * et in sæcula sæcu’lorum. A*men.*

Ps. 113

1. ℟ IV E

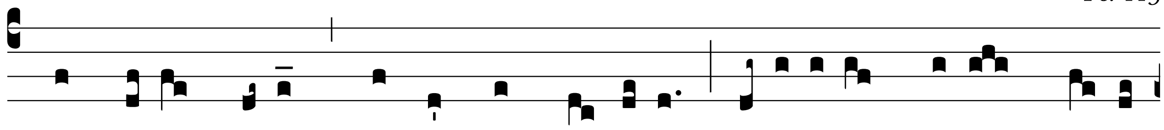

A so- lis ortu * usque ad oc-ca-sum lauda-bi- le nomen Dó-mi-

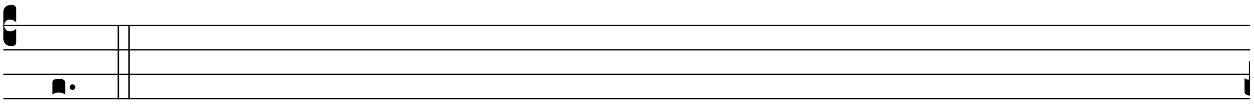

ni.

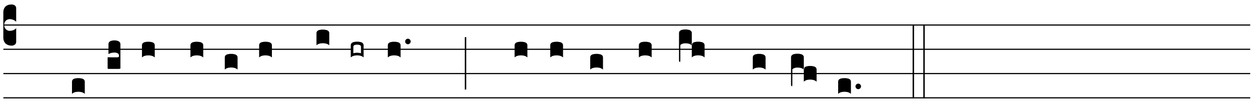

*I*Lauda-te pu-’e-ri Dómi-num: * lauda-’te no-*men* Dó-*mi-* ni.

Sit nomen Domini ’benedictum * ex hoc nunc et ’usque *in sæ*culum.

A solis ortu usque ’ad occasum * laudabi’le no*men* Do*mi*ni.

Excelsus super omnes ’gentes Dominus * et super cælos ’glori*a ei*us.

Quis sicut Dominus Deus noster, qui in ’altis habitat * et humilia respicit in cæ’lo et *in ter*ra?

Suscitans a ’terra inopem * et de stercore ’eri*gens* pau*pe*rem.

Ut collocet eum ’cum principibus * cum principibus ’popu*li sui*.

Qui habitare facit steri’lem in domo * matrem fili’orum *lætan*tem.

Gloria Pat’ri et Filio * et Spi’ritu*i San*cto.

Sicut erat in principio et ’nunc et semper * et in sæcula sæ’culo*rum. A*men.

Ps 132

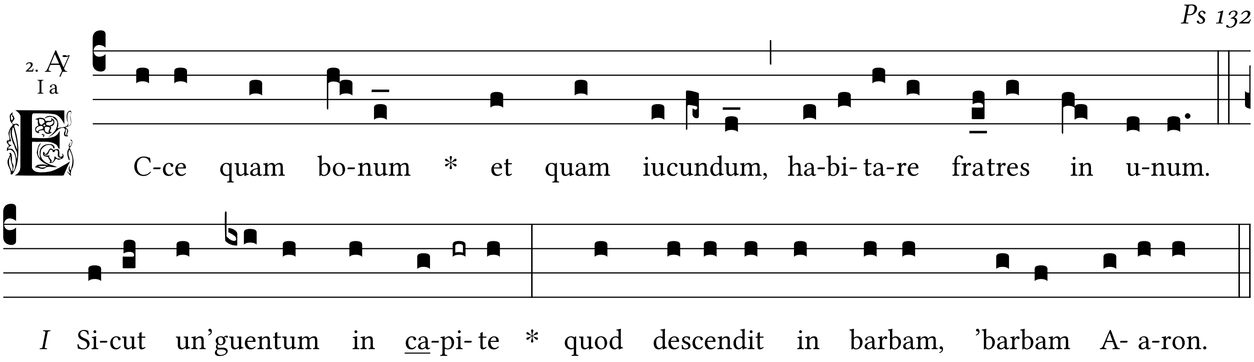

Quod descendit in oram vesti'menti eius * sicut ros Hermon, qui descendit in 'montem Sion.

Quoniam illic mandavit Dominus bene'dictionem * et vitam us'que in sæculum.

Gloria 'Patri et Filio * et Spiri'tui Sancto.

Sicut erat in principio et 'nunc et semper * et in sæcula sæcu'lorum. Amen.

Ps 111

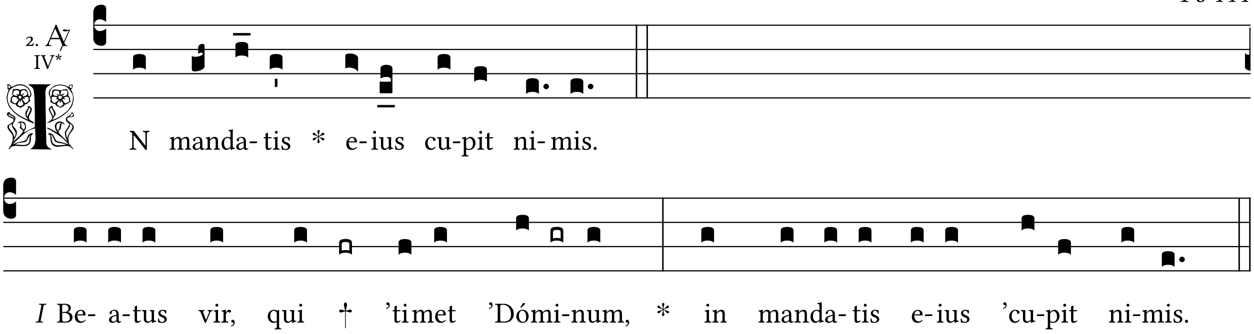

Potens in terra erit 'semen 'eius, * generatio rectorum ben'edicetur.

Gloria et divitiæ in 'domo 'eius, * et iustitia eius manet in sæculum sæculi.

Exortum est in tenebris 'lumen 'rectis, * misericors et mise'rator et iustus.

Iucundus homo, qui miseretur et com'modat, † disponet res suas 'in iu'dicio, * quia in æternum non 'commovebitur.

In memoria æterna 'erit 'iustus, * ab auditione mala 'non timebit.

Paratum cor eius, sperans in Do'mino, † confirmatum est cor eius, 'non ti'mebit, * donec despiciat inim'icos suos.

Distribuit, dedit paupe'ribus; † iustitia eius manet in sæ'culum 'sæculi, * cornu eius exaltabi'tur in gloria.

Peccator videbit et irasce'tur, † dentibus suis fremet 'et ta'bescet. * Desiderium pecca'torum peribit.

Gloria Pat'ri et 'Filio, * et Spi'ritui Sancto.

Sicut erat in principio et 'nunc et 'semper, * et in sæcula sæcu'lorum. Amen.

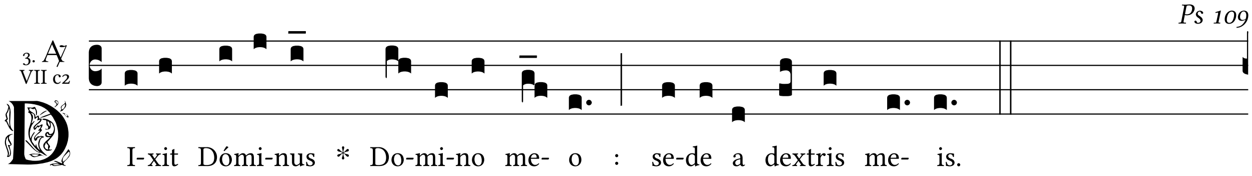

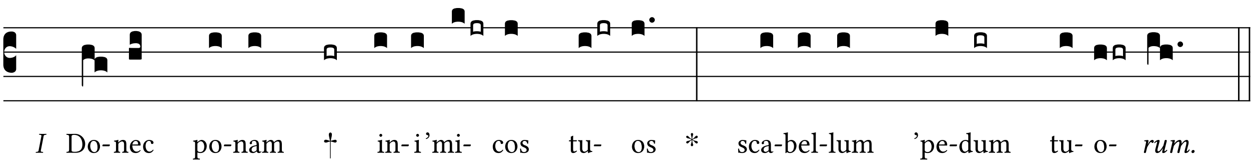

Virgam virtutis tuæ emittet Domi'nus ex Sion * dominare in medio inimi'corum tuo*rum.*

Tecum principium in die virtutis tu*æ* † in splendori'bus sanctorum * ex utero ante luciferum 'genui *te.*

Iuravit Dominus, et non pæni'tebit eum * Tu es sacerdos in æternum secundum ordi'nem Mel'chise*dech.*

Dominus a 'dextris tuis * confregit in die iræ 'suæ re*ges.*

Iudicabit in nationibus, im'plebit ruinas * conquassabit capita in 'terra multo*rum.*

De torrente in 'via bibet * propterea exal'tabit ca*put.*

Gloria 'Patri et Filio * et Spi'ritui Sanc*to.*

Sicut erat in principio et 'nunc et semper * et in sæcula sæcu'lorum. A*men.*

Antiphonæ in vesperis paschalibus

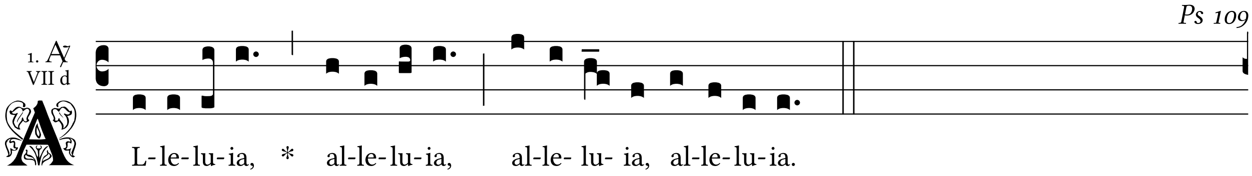

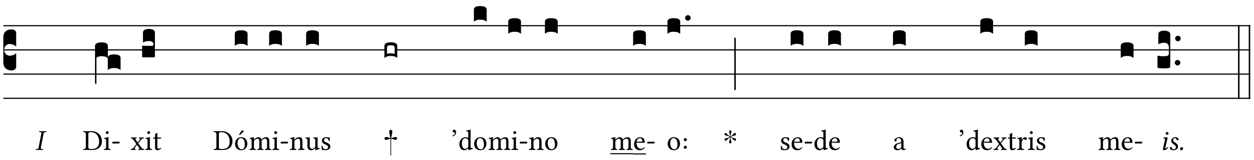

Donec ponam ini'micos tuos: * scabellum 'pedum tuo*rum.*

Virgam virtutis tuæ emittet Domi'nus ex Sion * dominare in medio inimi'corum tuo*rum.*

Tecum principium in die virtutis tu*æ* † in splendori'bus sanctorum * ex utero ante luciferum 'genui *te.*

Iuravit Dominus, et non pæni'tebit eum * Tu es sacerdos in æternum secundum ordi'nem Mel'chise*dech.*

Dominus a 'dextris tuis * confregit in die iræ 'suæ re*ges.*

Iudicabit in nationibus, im'plebit ruinas * conquassabit capita in 'terra multo*rum.*

De torrente in 'via bibet * propterea exal'tabit ca*put.*

Gloria 'Patri et Filio * et Spi'ritui Sanc*to.*

Sicut erat in principio et 'nunc et semper * et in sæcula sæcu'lorum. A*men.*

Ps 116

2. A̸ VIII f

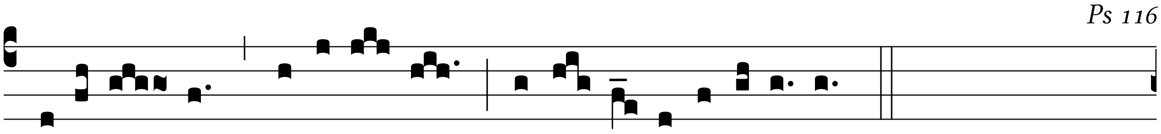

AL-le-lu- ia, * al-le-lu- ia, al-le- lu- ia, al-le-lu- ia.

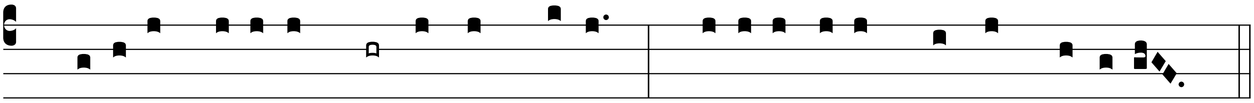

I Lauda-te Dómi-num, † omnes ’gentes * lauda-te e- um ’omnes po-pu- *li.*

Quoniam confirmata est super nos misericordia ’eius * et veritas Domini manet ’in æter*num.*

Gloria Patri et ’Filio * et Spiri’tui Sanc*to.*

Sicut erat in principio et nunc et ’semper * et in sæcula sæcu’lorum. A*men.*

Ps 113

3. A̸ IV E

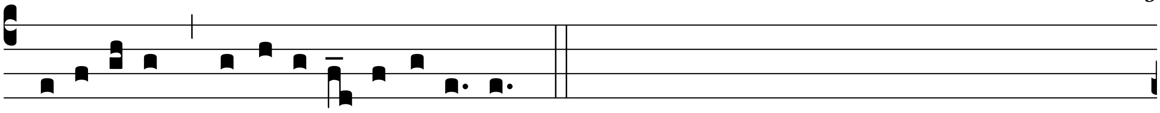

AL-le-lu-ia, * al-le-lu- ia, al-le-lu- ia.

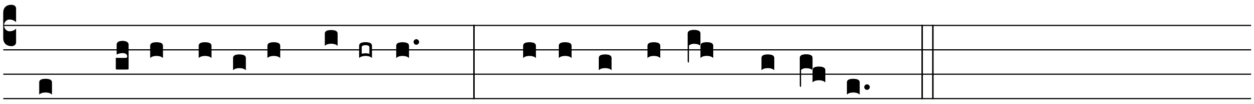

I Lauda-te pu-’e-ri Dómi-num: * lauda-’te no-*men* Dó-*mi*- ni.

Sit nomen Domini ’benedictum * ex hoc nunc et ’usque *in sæ*culum.

A solis ortu usque ’ad occasum * laudabi’le no*men* Do*mi*ni.

Excelsus super omnes ’gentes Dominus * et super cælos ’glori*a ei*us.

Quis sicut Dominus Deus noster, qui in ’altis habitat * et humilia respicit in cæ’lo et *in ter*ra?

Suscitans a ’terra inopem * et de stercore ’eri*gens* pau*pe*rem.

Ut collocet eum ’cum principibus * cum principibus ’popu*li sui*.

Qui habitare facit steri’lem in domo * matrem fili’orum *lætan*tem.

Gloria Pa’tri et Filio * et Spi’ritu*i San*cto.

Sicut erat in principio et ’nunc et semper * et in sæcula sæ’culo*rum. A*men.

Lectio

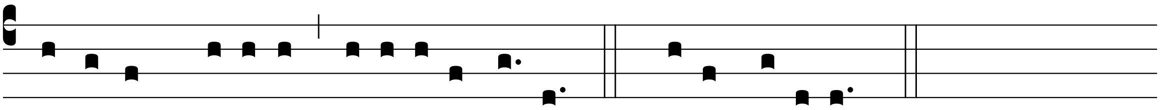

TU au-tem, Dómi-ne, mi-se-ré-re nó- bis. ℟ Dé- o grá- ti- as.

Responsorium Breve

I

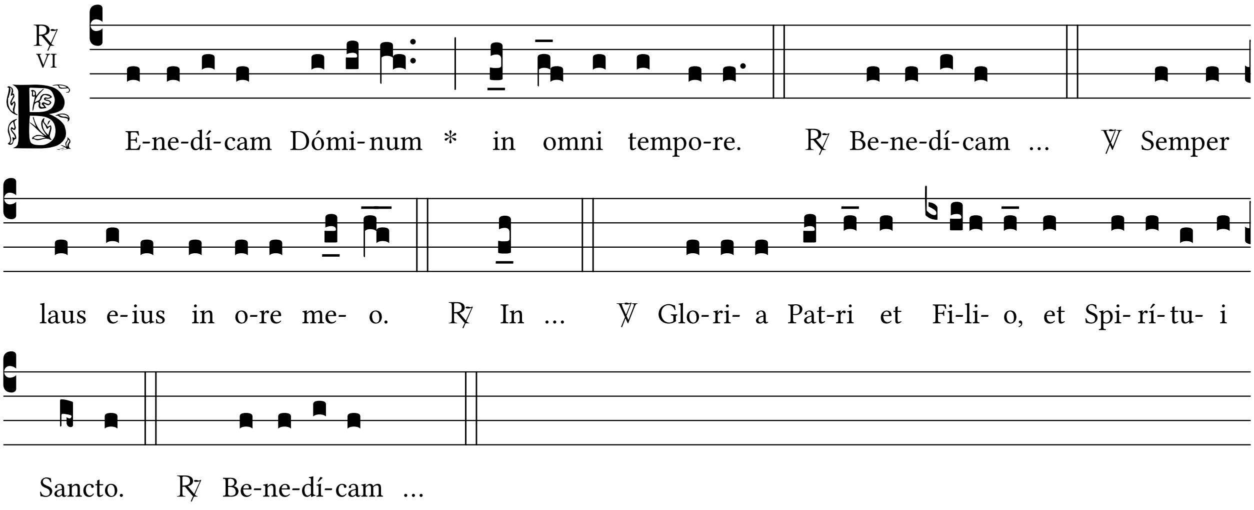

II

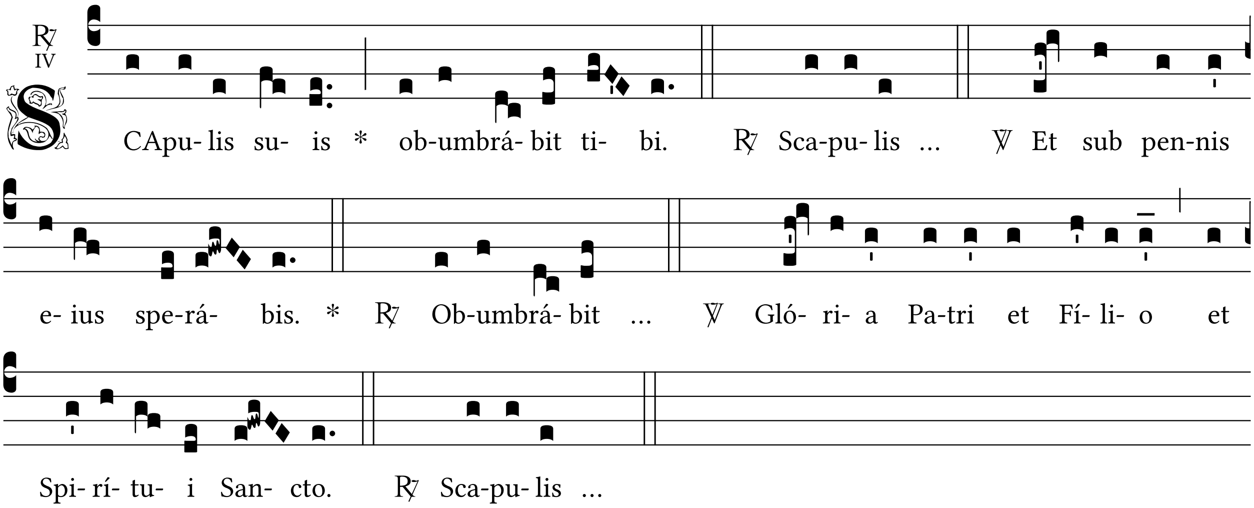

Responsoria Prolixa

I

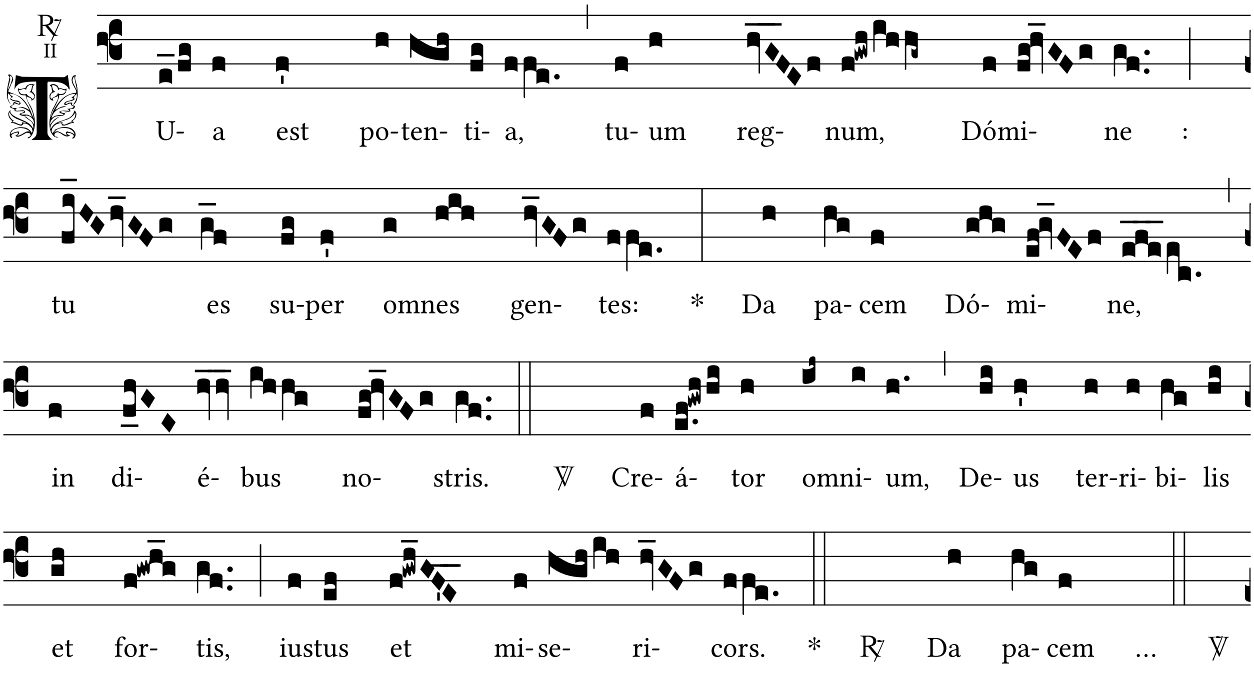

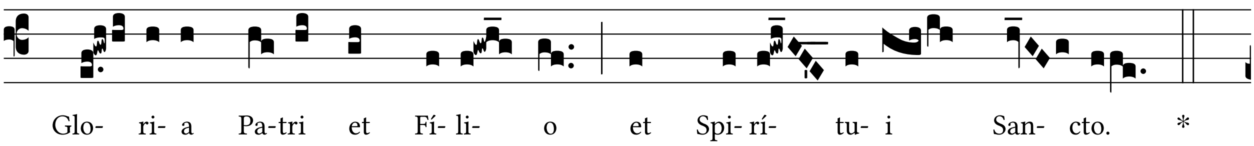
Glo- ri- a Pa-tri et Fí- li- o et Spi- rí- tu- i San- cto. *
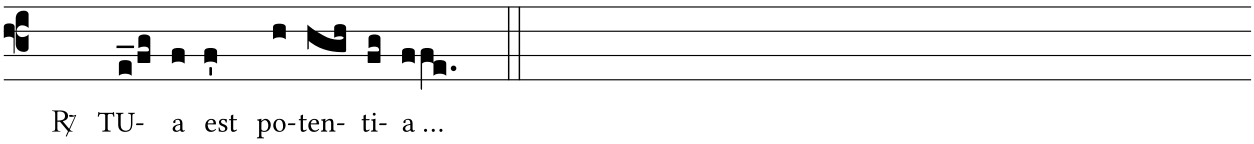
℟ TU- a est po-ten- ti- a …

II

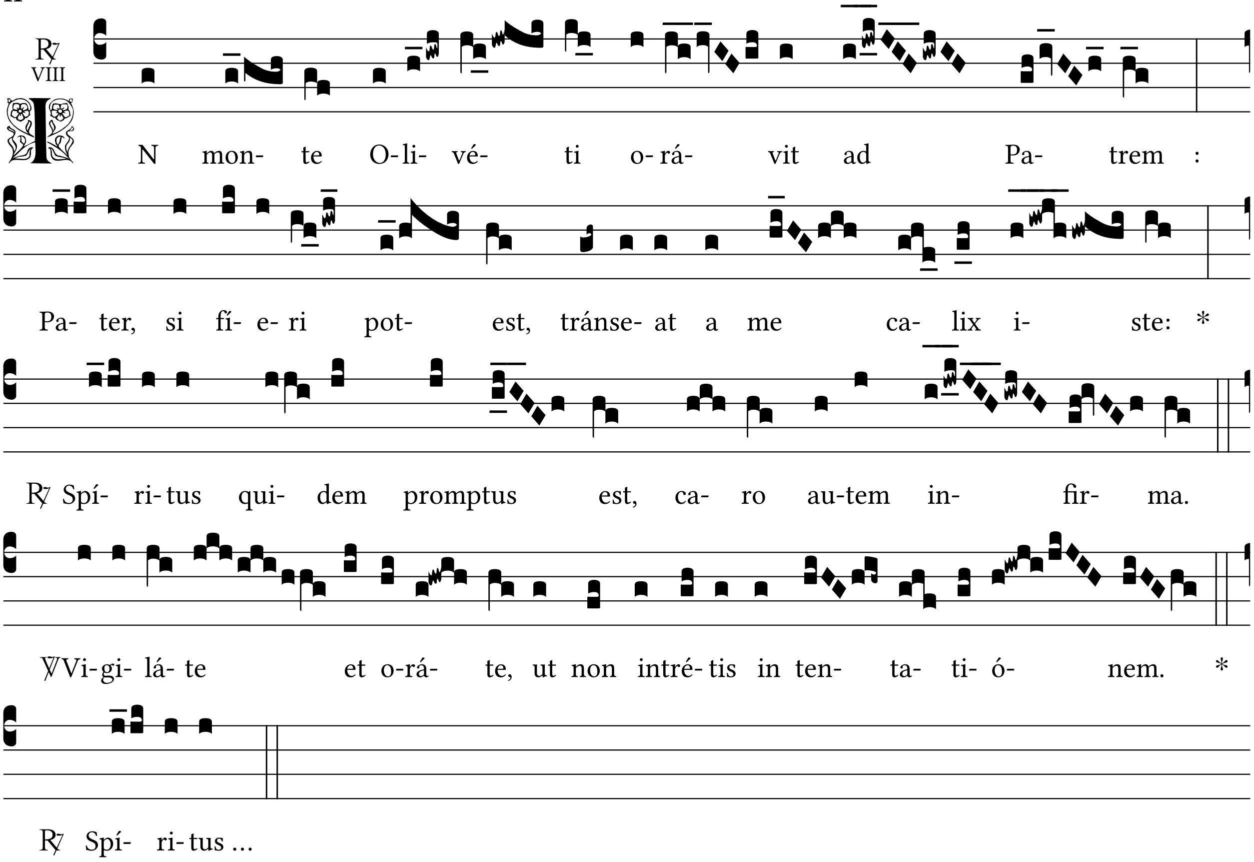
℟ VIII
IN monte O-li- vé- ti o-rá- vit ad Pa- trem :
Pa- ter, si fí- e- ri pot- est, tránse- at a me ca- lix i- ste: *
℟ Spí- ri-tus qui- dem promptus est, ca- ro au-tem in- fir- ma.
℣ Vi-gi- lá- te et o-rá- te, ut non intré-tis in ten- ta- ti- ó- nem. *
℟ Spí- ri-tus ...

III

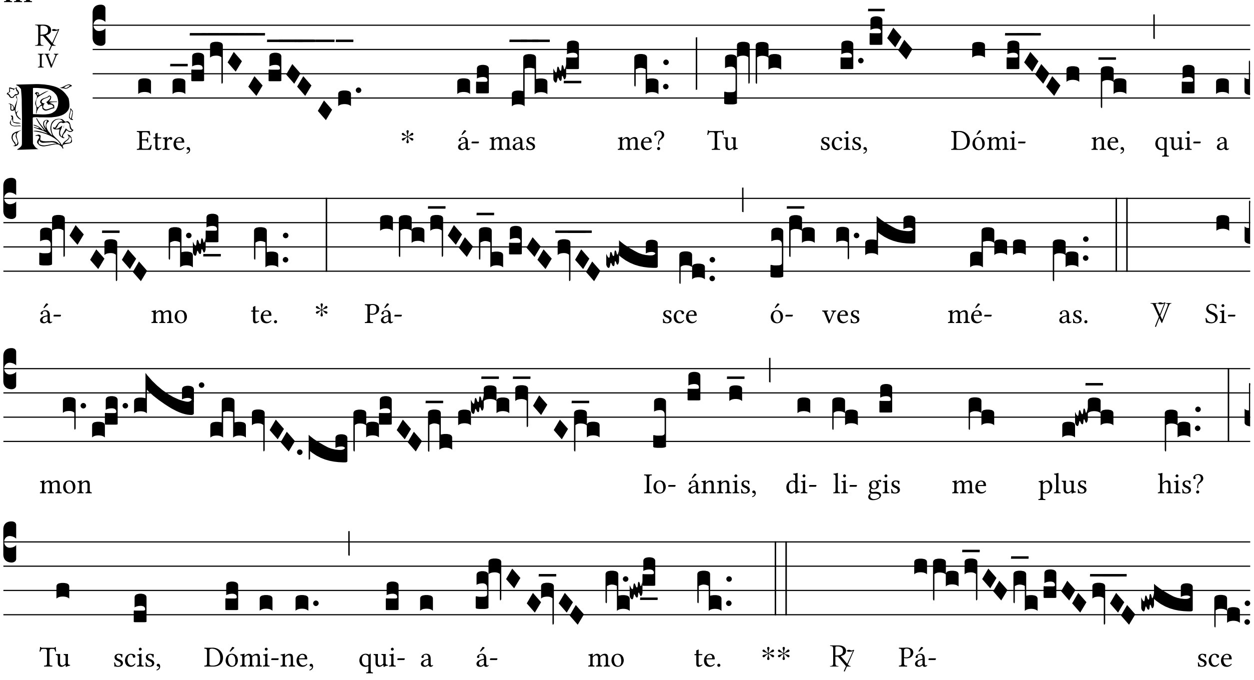
℟ IV
PEtre, * á- mas me? Tu scis, Dómi- ne, qui- a
á- mo te. * Pá- sce ó- ves mé- as. ℣ Si-
mon Io- ánnis, di- li- gis me plus his?
Tu scis, Dómi-ne, qui- a á- mo te. ** ℟ Pá- sce

Hymnus

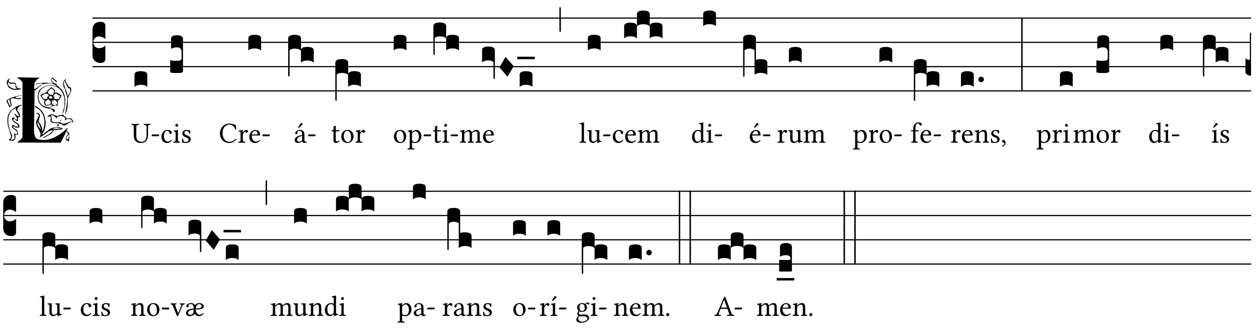

Qui mane iunctum ves*pe*ri / di*em* vocari præcipis // tetrum chaos illabi*tur* / au*di* preces cum fletibus.

Ne mens gravata cri*mi*ne / vit*æ* sit exsul munere // dum nil perenne co*gi*tat / se*se*que culpis illigat.

Cælorum pulset in*ti*mum / vi*ta*le tollat præmium // vitemus omne no*xi*um / pur*ge*mus omne pessimum.

ȺPræsta Pater piis*si*me / Pat*ri*que compar unice // Cum Spiritu Parac*li*to / reg*nans* per omne sæculum. Amen.

Versiculi

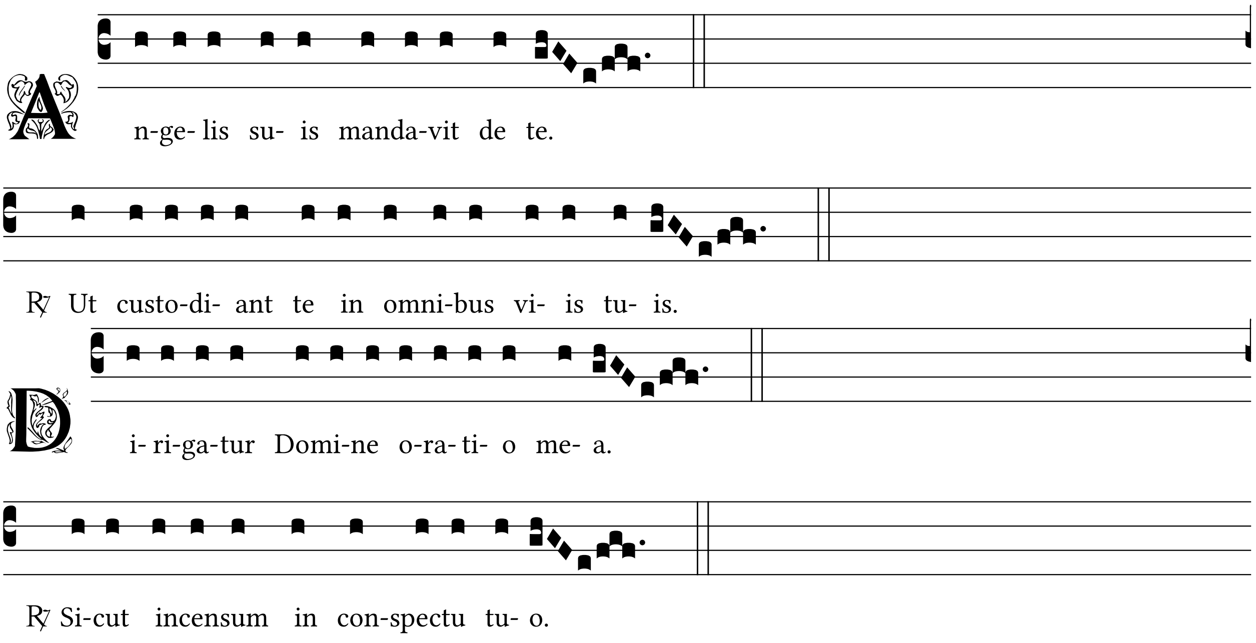

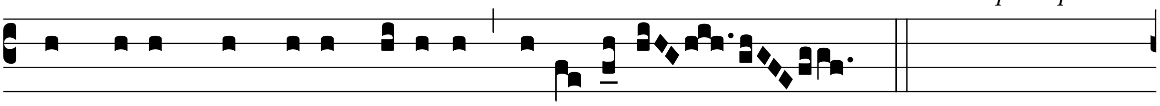

HÆC di- es quam fe-cit Dómi-nus, al-le- lu-ia.

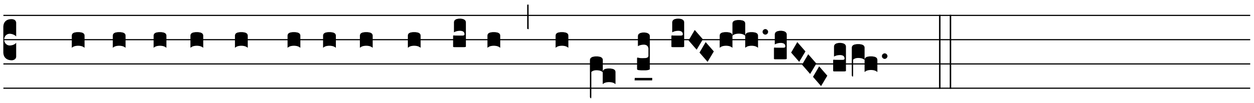

℟ Exsul-temus et læ-témur in e- a, al-le- lu-ia.

Magnificat

Ant. VIII G

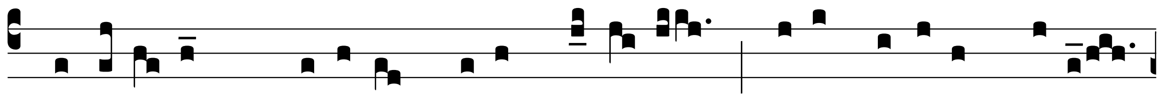

MAgni- fi- cat * a-ni-ma me- a Do-mi- num, qui- a respe-xit De- us

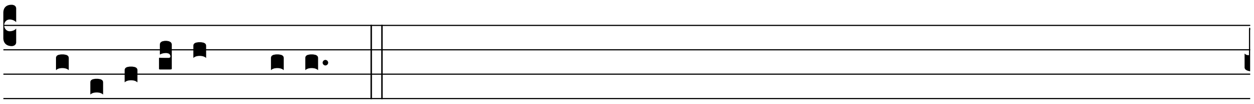

humi- li- ta-tem me- am.

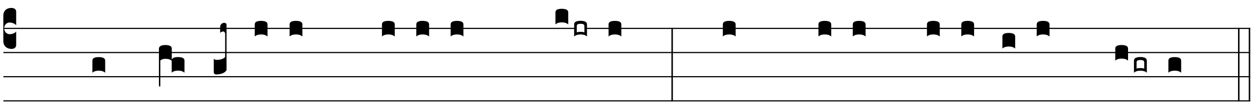

I Et ex-sul-ta-vit spi- ri- tus ’me- us * in De- o sa-lu-’ta-ri me- o.

vel:

Ant. VIII G 2

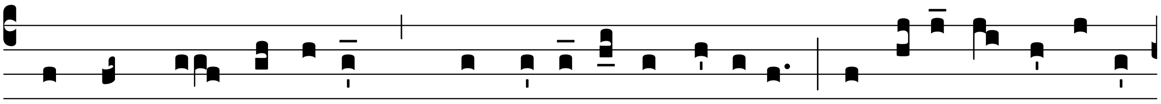

QUI sunt hi sermo-nes, * quos confér-tis ad ínvi-cem ambu-lán-tes, et es-tis

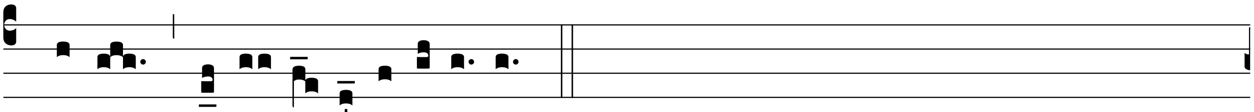

tri-stes? al-le- lu- ia, al-le-lu- ia.

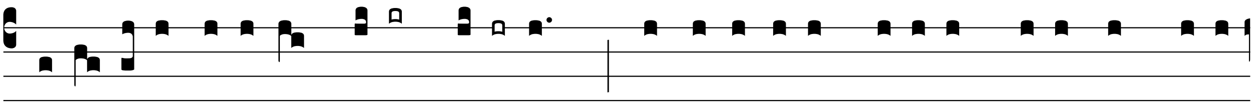

Magni- fi-cat a-ni’ma me- a ’Dómi-num. * et exsul-ta-vit spi- ri-tus me- us in De- o

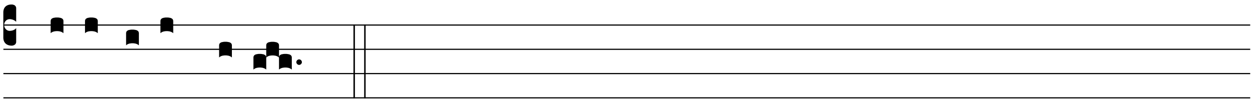

sa-lu-’ta-ri me- o.

Qui*a re*spexit humilitatem ’ancillæ ’suæ * ecce enim ex hoc beatam me dicent omnes gene’rationes.

Qui*a fe*cit mihi ’magna qui ’potens est * et sanctum ’nomen eius.

Antiphon

Et *mise*ricordia eius a progeni’e in pro’genies * timen’tibus eum.

Fec*it po*tentiam in ’brachio ’suo * dispersit superbos mente ’cordis sui.

De*posu*it po’tentes de ’sede * et exal’tavit humiles.

Antiphon

E*suri*entes ’implevit ’bonis * et divites dimi’sit ina-

nes.
Sus*cepit* Israel ’puerum ’suum * recordatus misericor’diæ suæ.

Si*cut lo*cutus est ’ad patres ’nostros * Abraham et semini e’ius in sæcula.

Antiphon

Glor*ia* Patri et Filio et Spi’ritui ’Sancto * sicut erat in principio ’et nunc et ’semper * et in sæcula sæcu’lorum. Amen.

Antiphon

Kyrie, Preces, Oratio

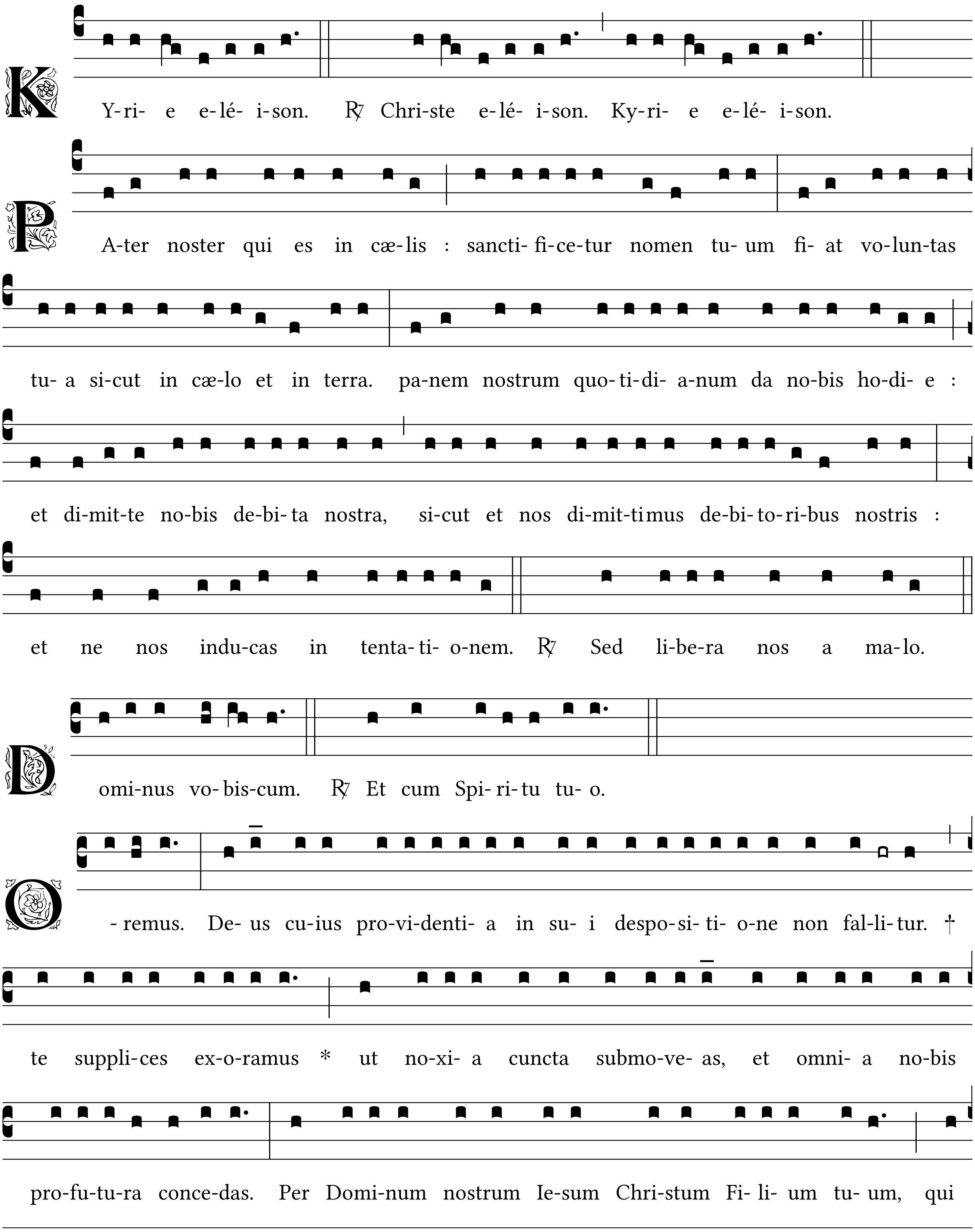

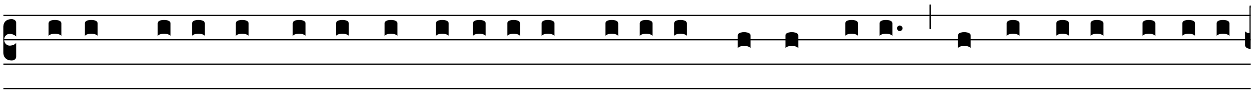

te-cum vi-vit et regnat in u-ni-ta-te Spi-ri-tus Sancti De-us per omni-a sæ-cu-la

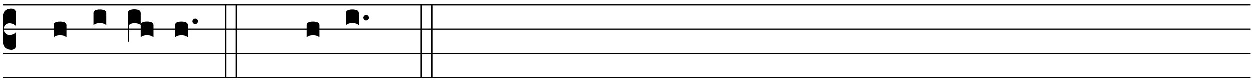

sæ-cu-lo-rum. ℟ Amen.

Benedicamus

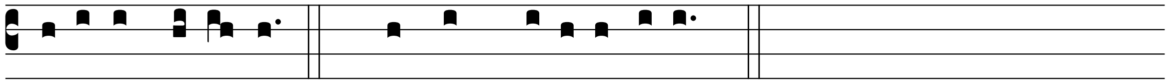

Domi-nus vo-bis-cum. ℟ Et cum Spi-ri-tu tu-o.

I

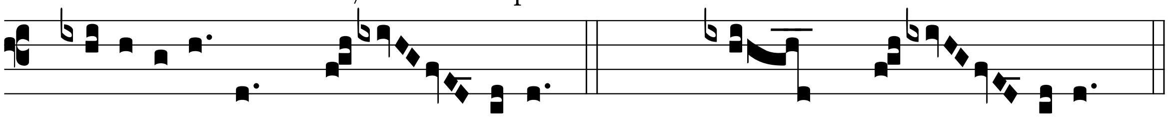

Bene-di-ca-mus Do- mi-no. * ℟ De-o gra- ti-as.

vel:

II

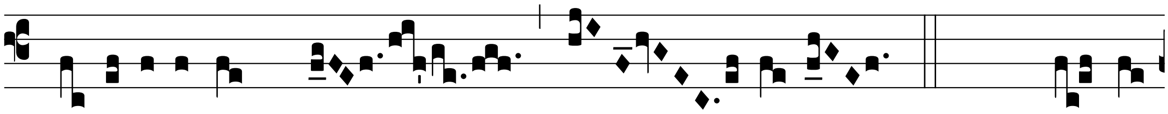

Bene-di-ca-mus Do- mi-no. * ℟ De- o

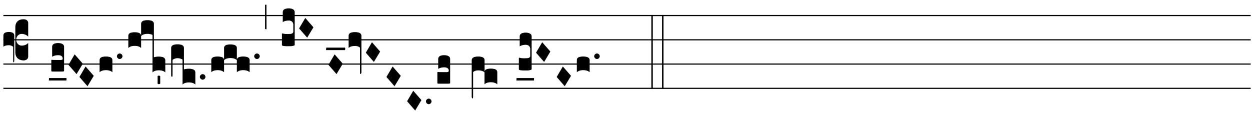

gra- ti-as

Benedictio

℣ Dominus det nobis suam pacem.
℟ Et vitam æternam. Amen.

✠

Ad Completorium in Dominicis

Lector:

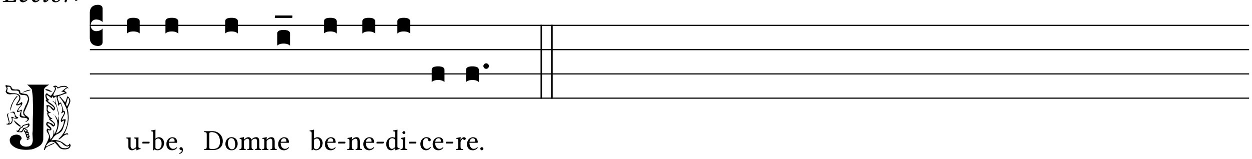

Præses Chori:

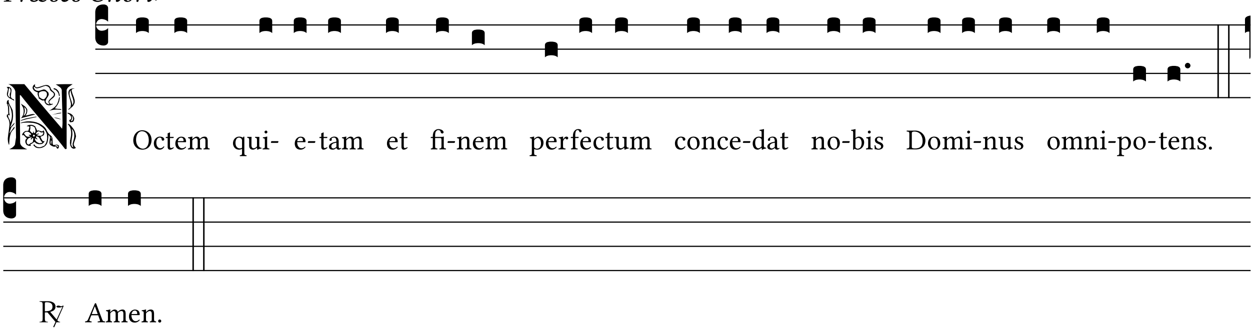

Lectio (1 Pe 5,8-9)

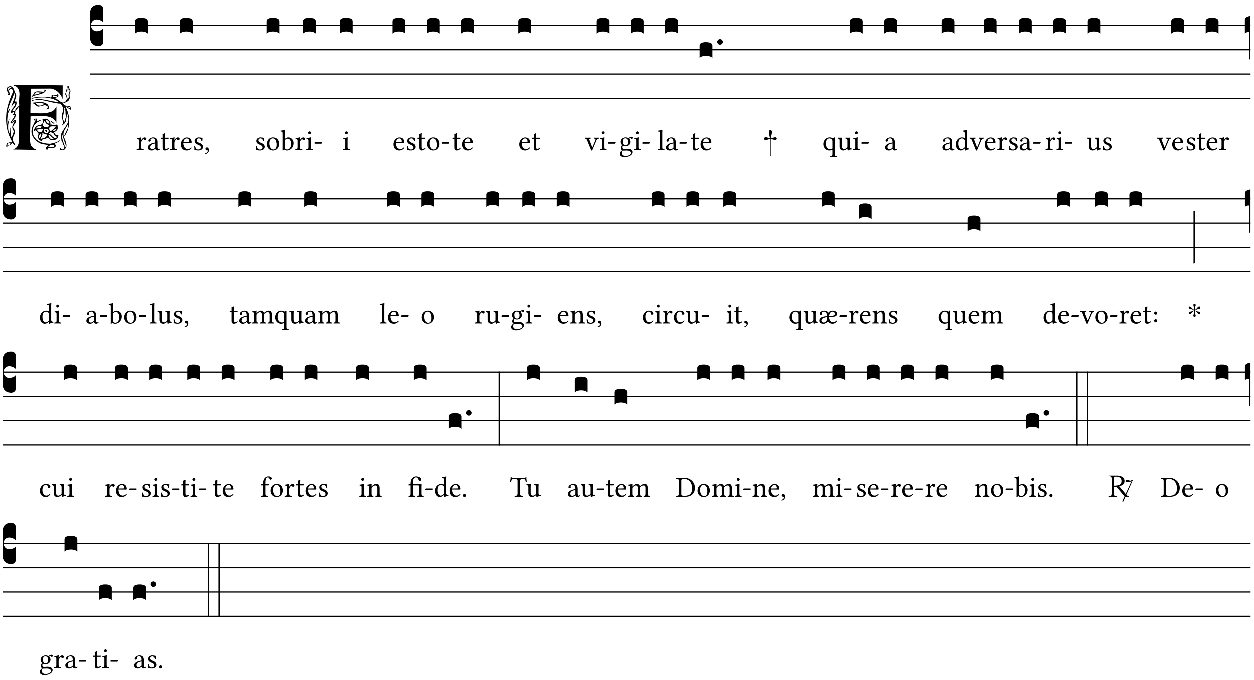

Versiculum

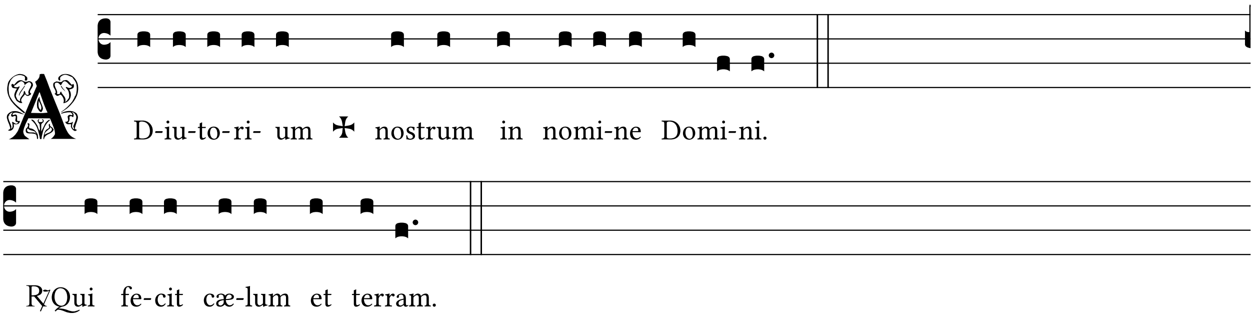

Confiteor

℣ Confiteor Deo omnipotenti et vobis fratres, quia peccavi nimis, cogitatione, verbo et opere: mea culpa, mea culpa, mea maxima culpa. Ideo precor vos fratres, orare pro me ad Dominum Deum nostrum.
℟ Misereatur tui omnipotens Deus, et dimissis peccatis tuis, perducat te ad vitam æternam.
℣ Amen.
℟ Confitemur Deo omnipotenti et tibi frater, quia peccavimus nimis, cogitatione, verbo et opere: nostra culpa, nostra culpa, nostra maxima culpa. Ideo precamur te frater, orare pro nobis ad Dominum Deum nostrum.
℣ Misereatur vestri omnipotens Deus, et dimissis peccatis vestris, perducat vos ad vitam æternam.
℟ Amen.
℣ Indulgentiam, absolutionem, et remissionem peccatorum nostrorum tribuat nobis omnipotens et misericors Dominus.
℟ Amen.

Versiculum

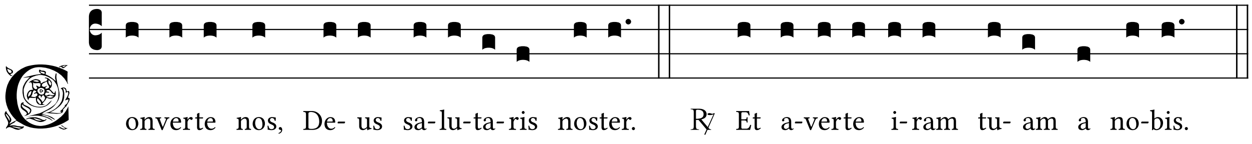

Ingressus

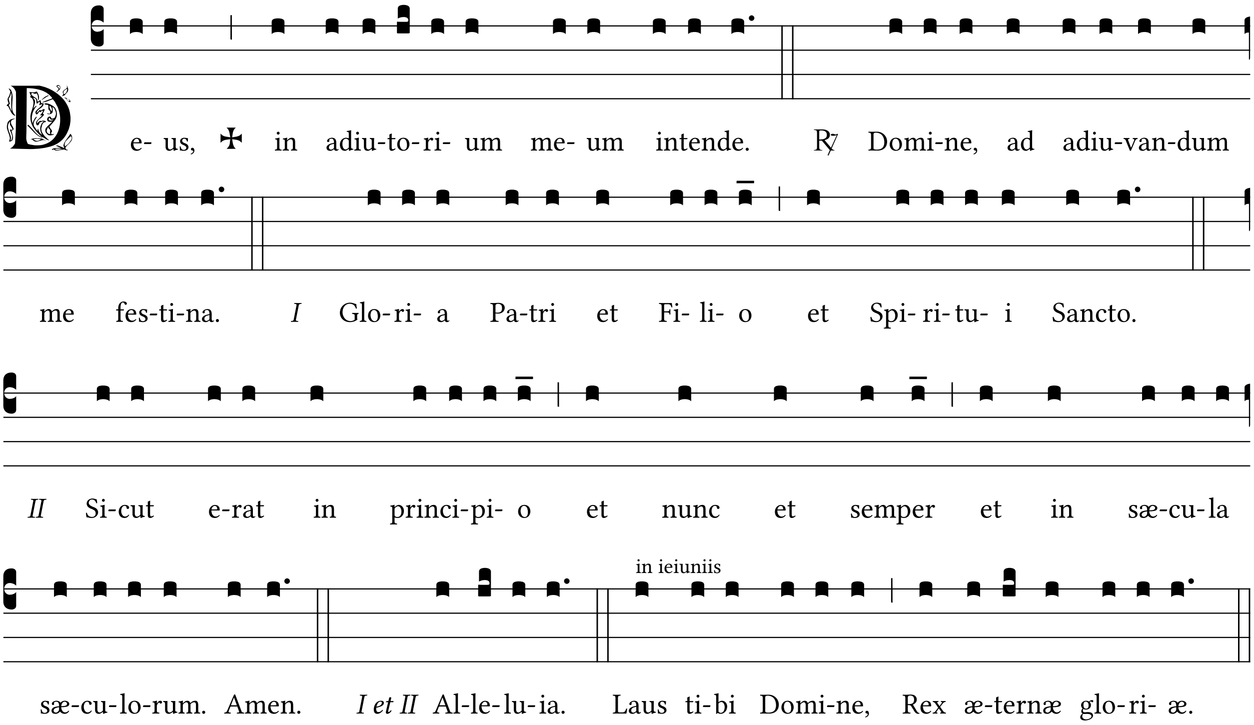

Ps. 4

A/ VIII G

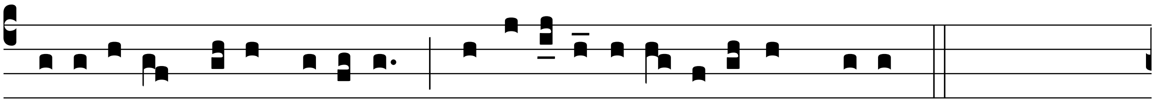

M I-se-re- re mi-hi Domi-ne, * et exaudi o-ra- ti- o-nem me- am.

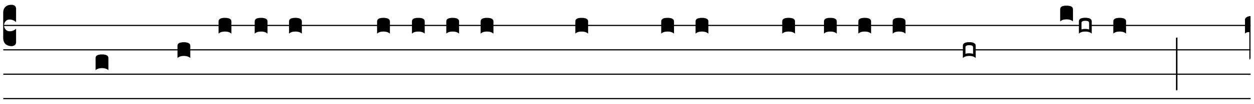

I Cum invo-ca-rem exaudi-vit me De- us iu-sti- ti- æ † ’me- æ: *

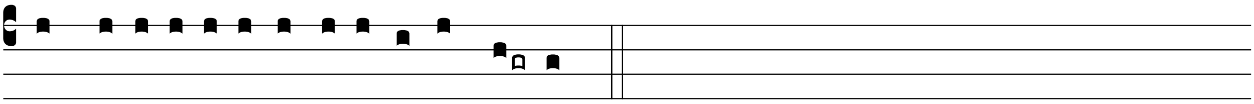

in tri-bu-la- ti- o-ne di- la-’tas-ti mi- hi.

Miserere ’mei * et exaudi orati’onem meam.
Filii hominum, usquequo gravi ’corde * ut quid diligitis vanitatem et quæri’tis mendacium?
Et scitote quoniam mirificavit Dominus sanctum ’suum * Dominus exaudiet me cum clamave’ro ad eum.
Irascimini, et nolite peccare † quæ dicitis in cordibus ’vestris * in cubilibus vestris ’compungimini.
Sacrificate sacrificium iustitiæ † et sperate in ’Domino * Multi dicunt: quis ostendit ’nobis bona?
Signatum est super nos lumen vultûs tui ’Domine * dedisti lætitiam in ’corde meo.
A fructu frumenti, vini et olei ’sui * mul’tiplicati sunt.
In pace in id ’ipsum * dormiam et ’requiescam.
Quoniam tu Domine singulariter ’in spe * con’stituisti me.
Gloria Patri et ’Filio * et Spiri’tui Sancto.
Sicut erat in principio et nunc et ’semper * et in sæcula sæcu’lorum. Amen.

Capitel

Jer 14,9

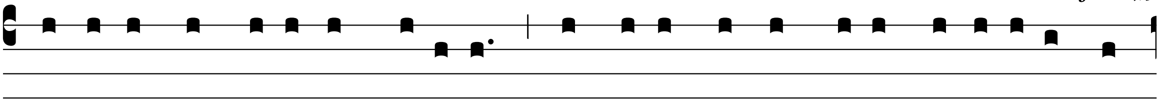

T U au-tem in no-bis es, Domi-ne † et nomen sanctum tu- um invo-ca-tum est

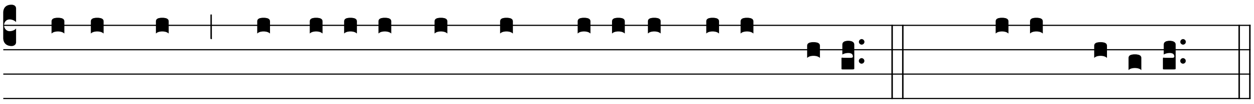

su-per nos * ne de-re- linquas nos, Domi-ne De- us noster. ℟ De- o gra- ti- as.

Responsorium Breve

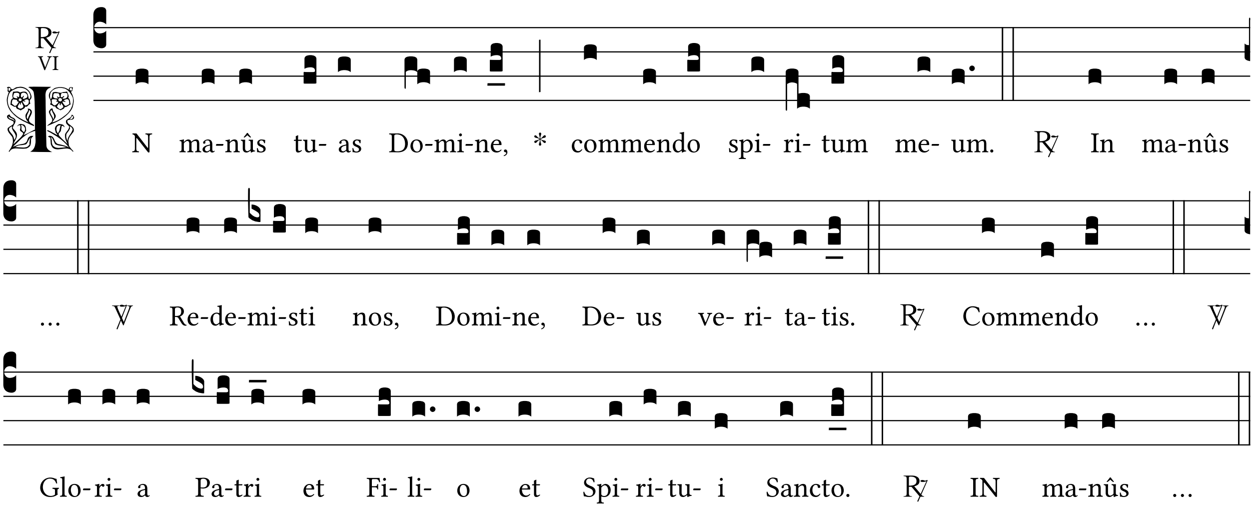

Responsorium Prolixum

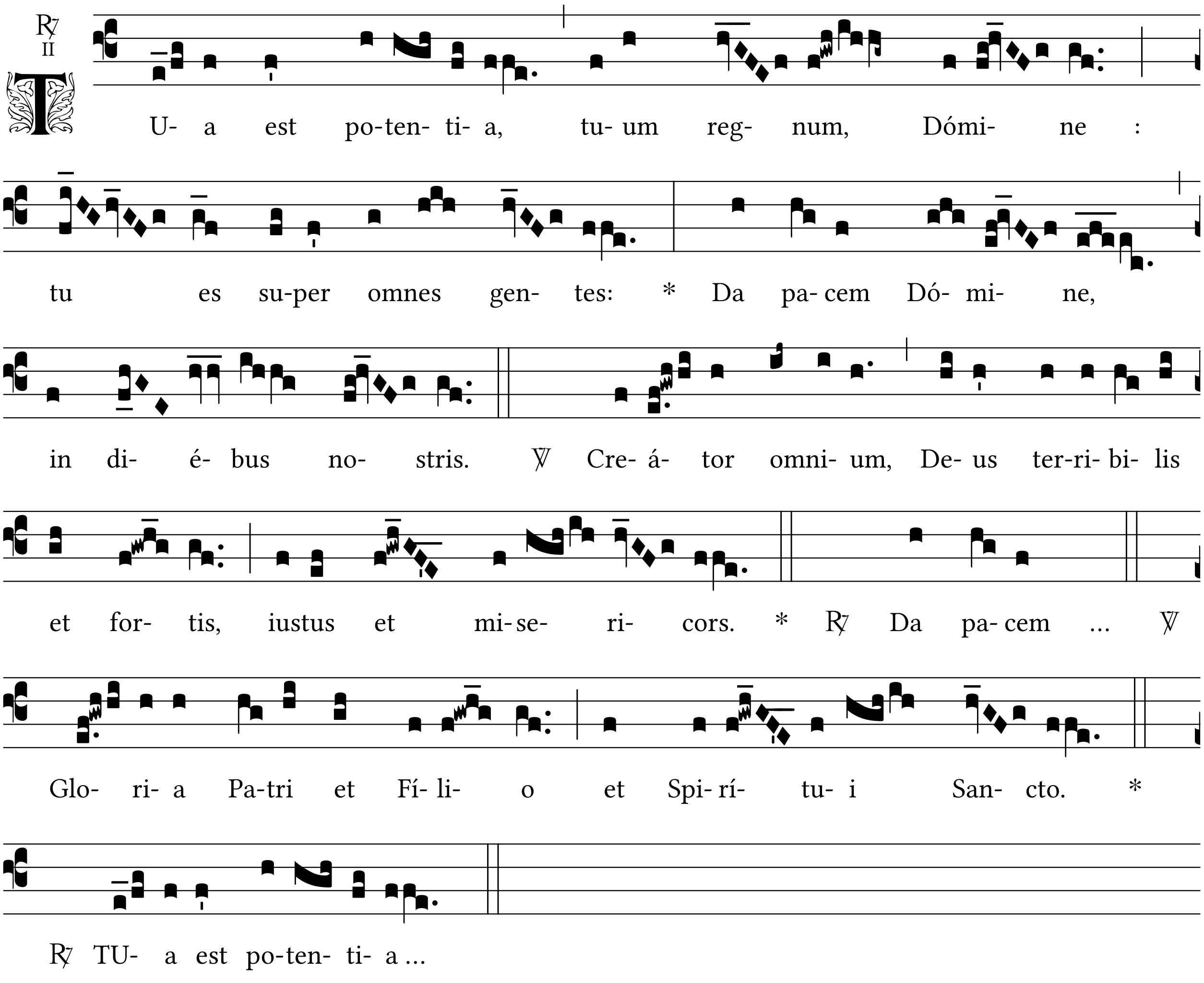

Hymni

secundum ordinem

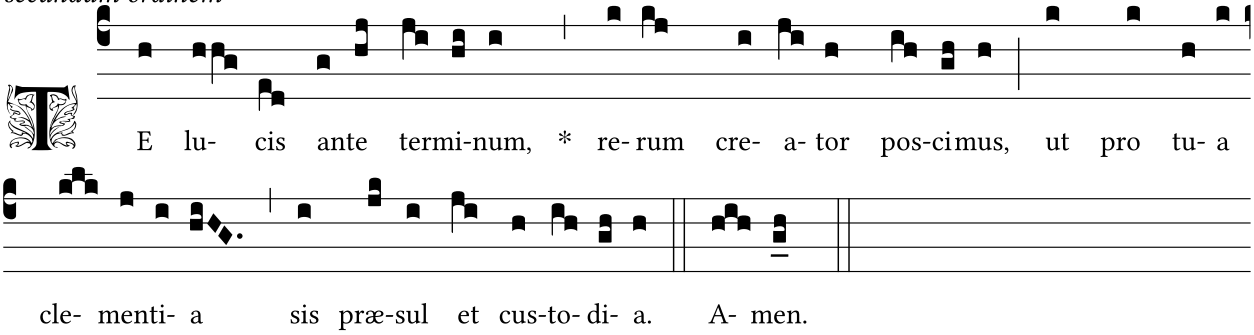

Procul recedant somnia / et noctium phantasmata // Hostemque nostrum comprime / Ne polluantur corpora.

℣ Præsta Pater piissime / Patrique compar unice // Cum Spiritu Paraclito / Regnans per omne sæculum. Amen.

in festis

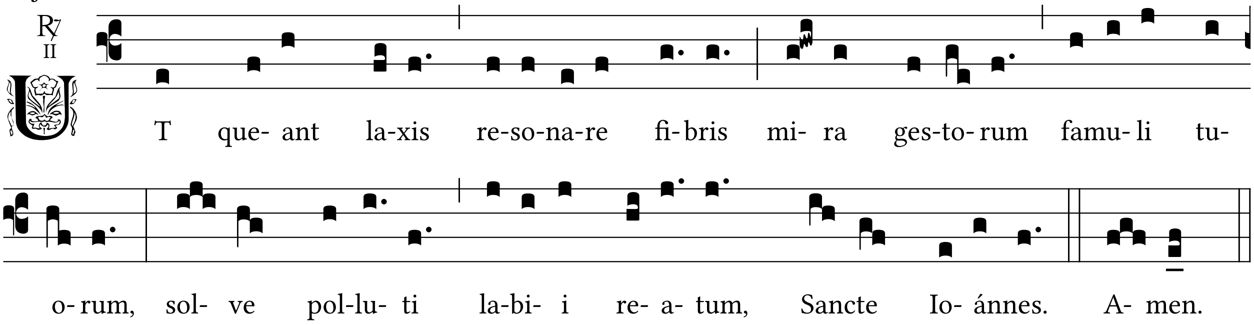

Nuntius celso veniens Olympo / Te patri magnum fore nasciturum // Nomen, et vitæ seriem gerendæ / Ordine promit.

Ille promissi dubius superni, / Perdidit promptæ modulos loquelæ: // Sed reformasti genitus peremptæ / Organa vocis

.

Ventris obstruso recubans cubili / Senseras Regem thalamo manentem: // Hinc parens nati meritis uterque / Abdita pandit.

℣ Sit decus Patri, genitæque Proli, / Et tibi compar utriusque virtus, // Spiritus semper, Deus unus, omni / Temporis ævo. Amen.

Versiculum

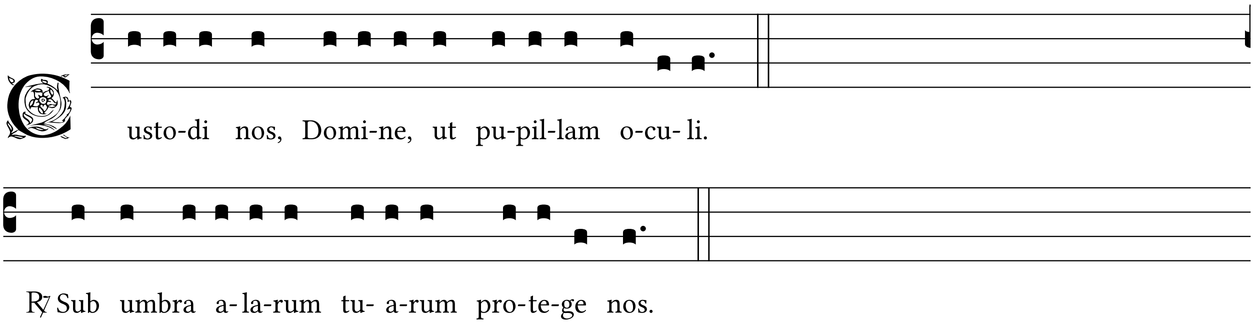

Canticum Simeonis - »nunc dimittis«

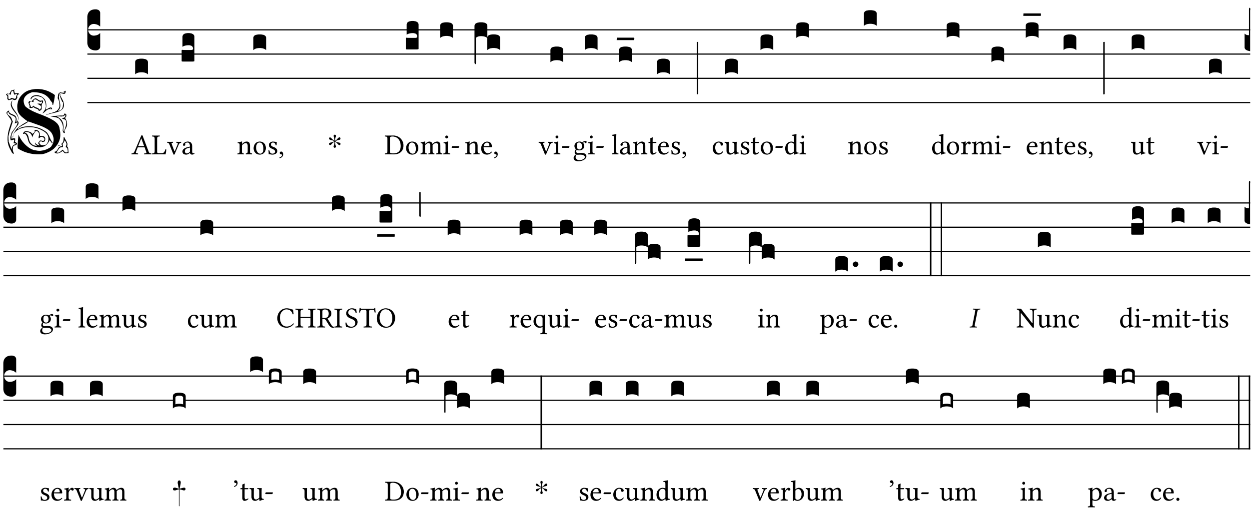

Quia viderunt 'oculi mei: * salu'tare tuum.
'Quod parasti: * ante faciem omnium 'populorum.
Lumen ad revelati'onem gentium: * et gloriam plebis 'tuæ Israel.

Gloria 'Patri et Filio * et Spi'ritui Sancto.
Sicut erat in principio et 'nunc et semper * et in sæcula sæcu'lorum. Amen.
(→ *Salva nos, Domine...*)

Orationes

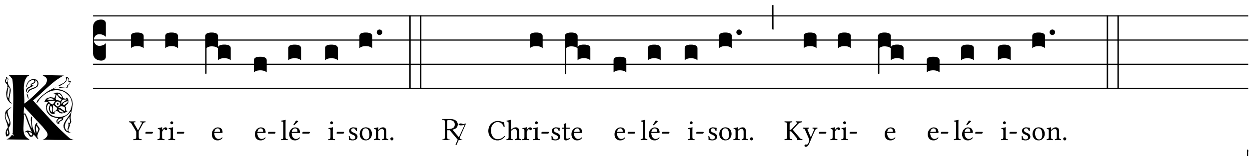

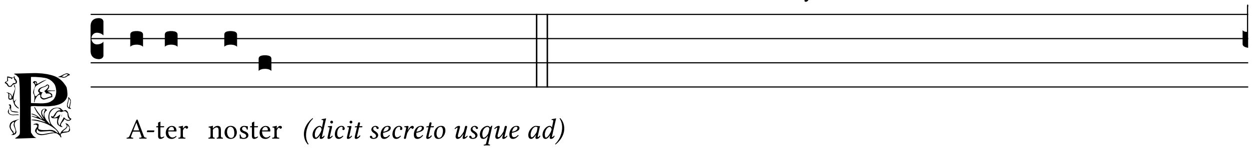

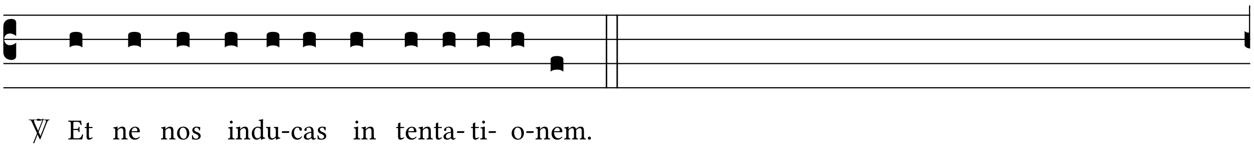

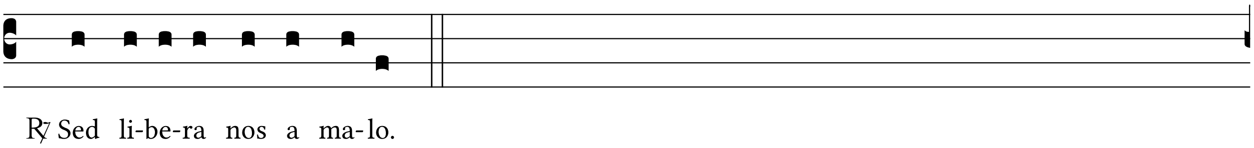

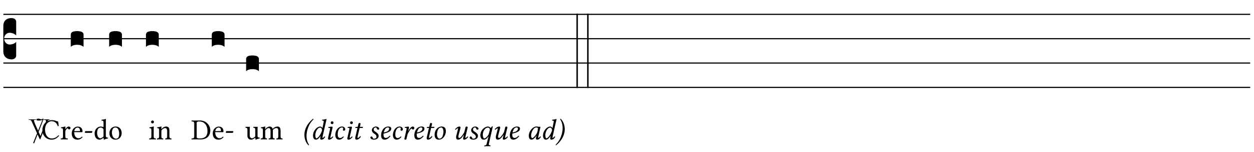

℣ Carnis resurrectionem. ℟ Vitam æternam. Amen.
℣ Dignare, Domine, nocte ista ℟ Sine peccato nos custodire.
℣ Miserere nostri, Domine. ℟ Miserere nostri.
℣ Fiat misericordia tua, Domine, super nos. ℟ Quemadmodum speravimus in te.
℣ Domine, exaudi orationem meam. ℟ Et clamor meus ad te veniat.
℣ Dominus vobiscum. ℟ Et cum spiritu tuo.
℣ Oremus.

Oratio

Schema melodiæ

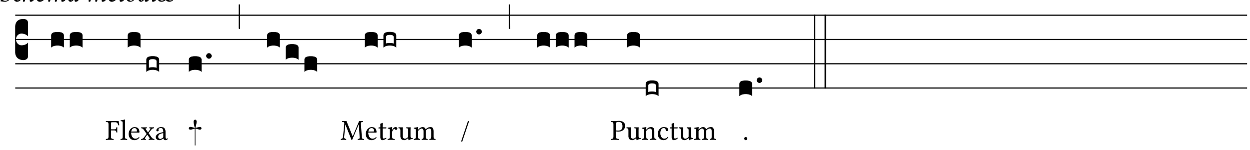

Visita, quæsumus Domine, habitationem istam, et omnes insidias inimici ab ea longe repelle † Angeli tui sancti habitent in ea, qui nos in ’pace custodiant / et benedictio tua sit super nos semper.
Per Dominum nostrum Jesum Christum Filium tuum † qui tecum vivit et regnat in unitate Spiri’tus Sancti Deus / per omnia sæcula sæculorum. ℟ Amen.

Benedicamus

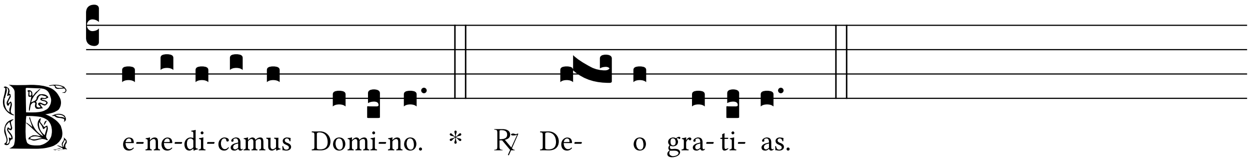

vel:

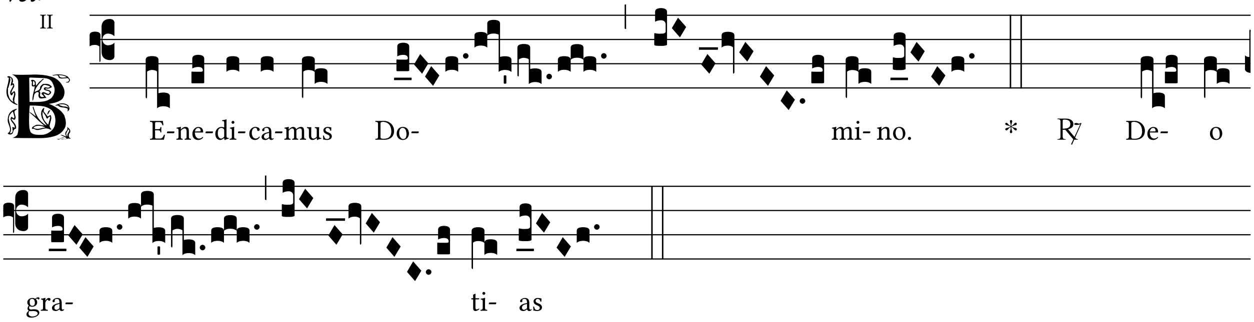

Benedictio

℣ Benedicat et custodiat nos omnipotens et misericors Dominus, ✠ Pater, et Filius, et Spiritus Sanctus.
℟ Amen.

Salve Regina

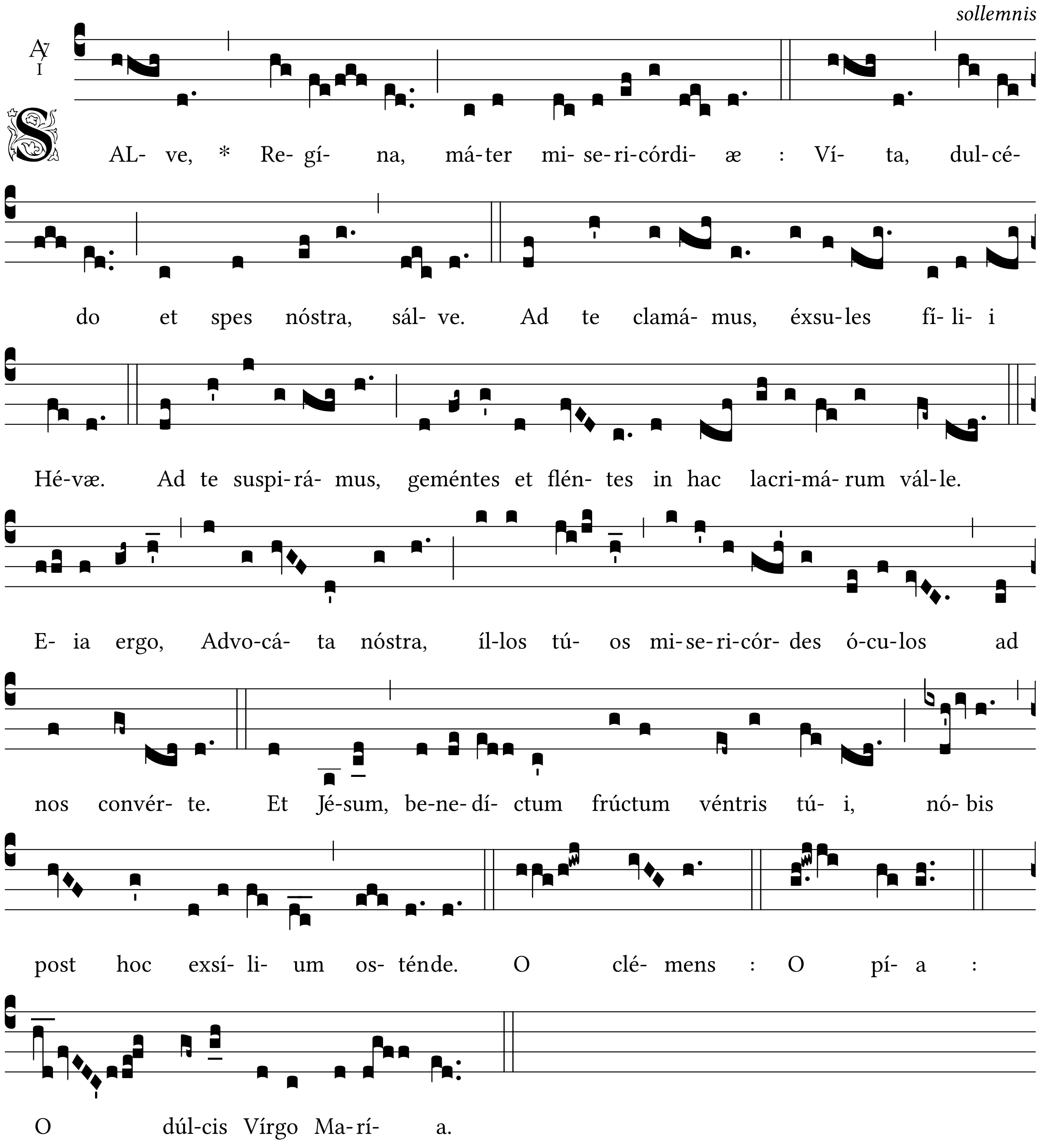

Regina cæli

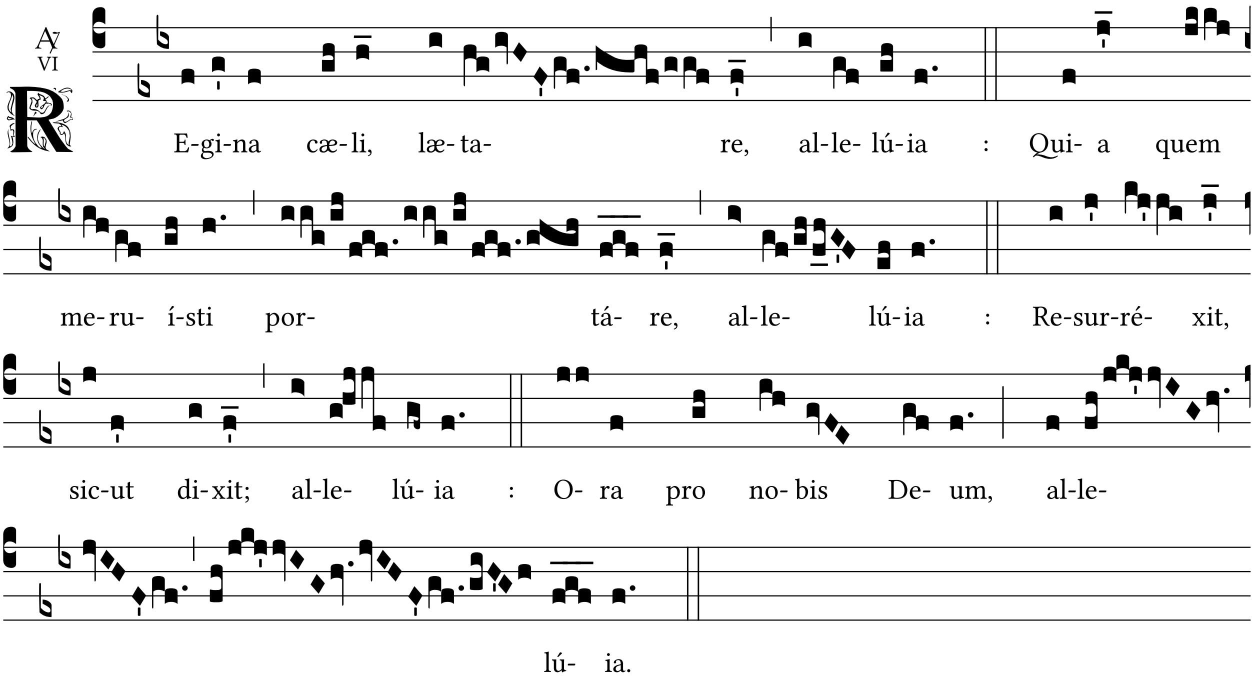
VI
R E-gi-na cæ-li, læ-ta- re, al-le-lú-ia : Qui- a quem
me-ru- í-sti por- tá- re, al-le- lú-ia : Re-sur-ré- xit,
sic-ut di-xit; al-le- lú- ia : O- ra pro no-bis De- um, al-le-
lú- ia.

✠